

KEY

- Site Boundary
- Overall Evaluation
 - Outstanding
 - High
 - Moderate
 - Low

Contains Natural Resources Wales information
© Natural Resources Wales and Database Right.
All rights Reserved.

FIGURE 5.6
LANDMAP - Cultural Landscape

DRWG No: **P18-2622_06** Sheet No: - REV: -
Date: 04/06/2019
Scale: 1:45,000 @ A3



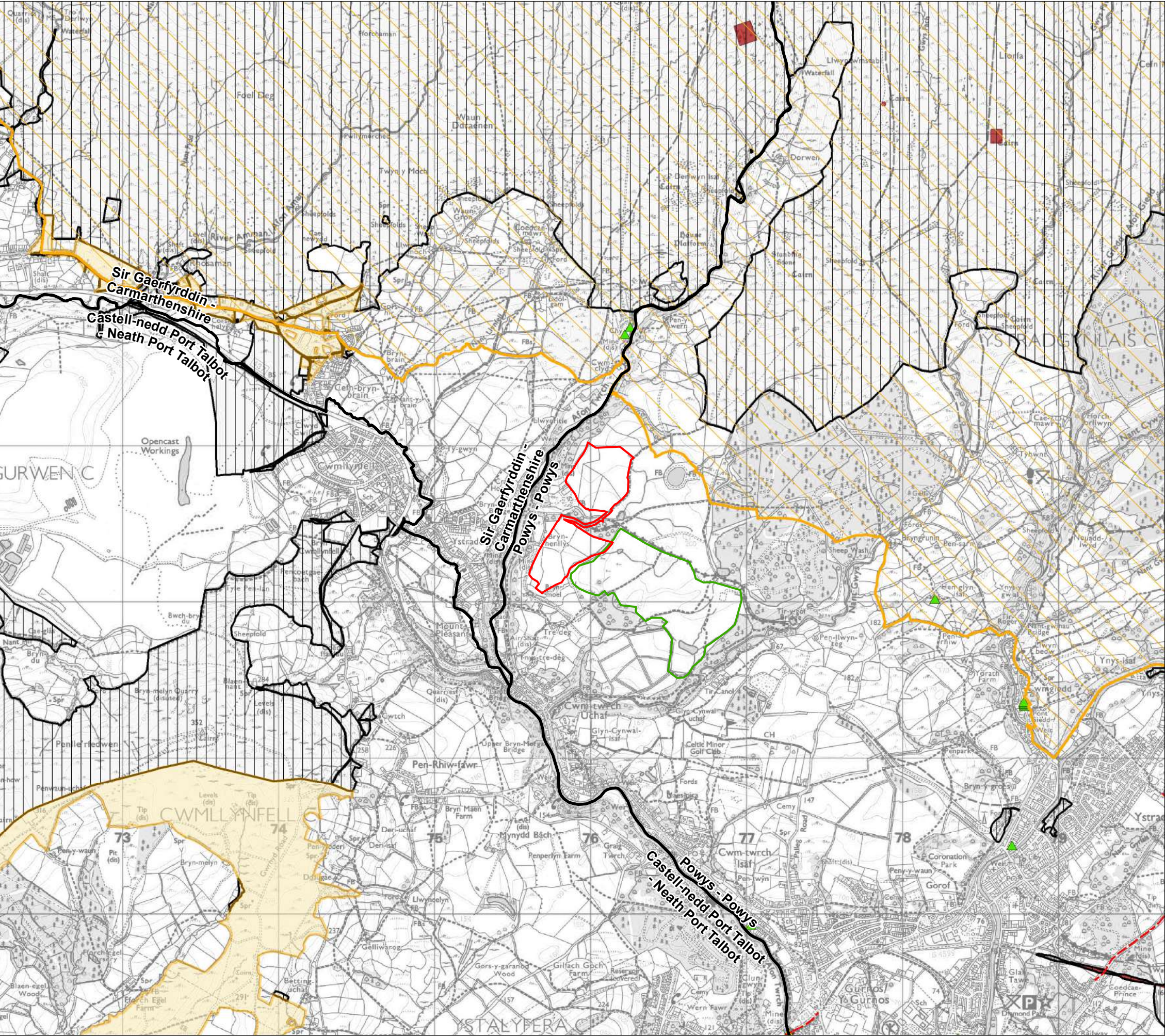

KEY

Site Boundary

Bryn Henllys Solar Farm

Local Authority Boundary

National Park

Sustrans National Route

Statutory Access Land (SAL)

Registered Common Land (RCL)

Grade II* Listed Building

Grade II Listed Building

Scheduled Monument (SM)

FIGURE 5.7
Designations, Policies and Visual
Receptors Plan

DRWG No: **P18-2622_01** Sheet No: - REV: **B**
Date: 09/08/2019
Scale: 1:25,000 @ A3



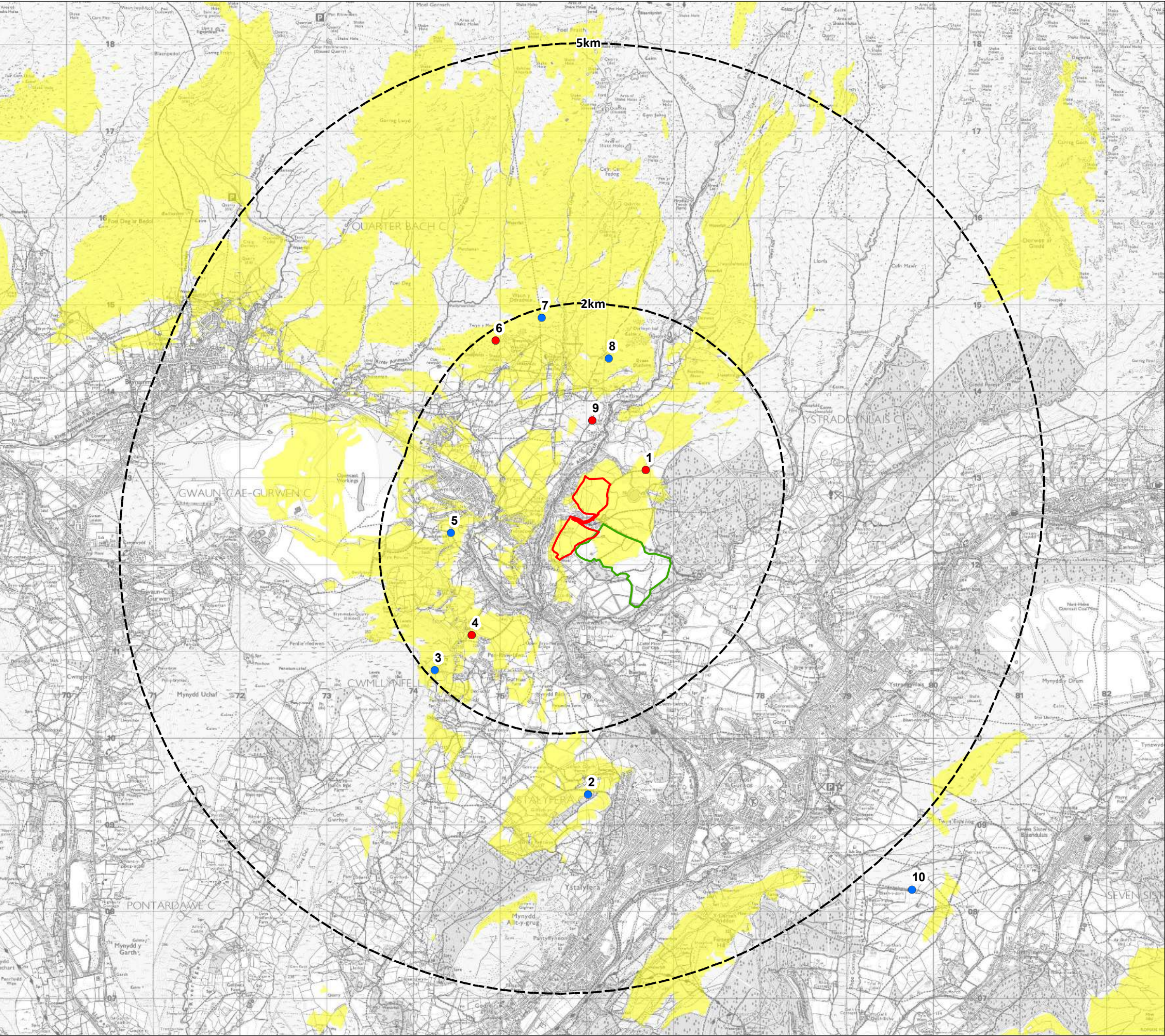

KEY

- Site Boundary
- Bryn Henllys Solar Farm
- Zone of Theoretical Visibility (3m)
- Viewpoint/Photomontage Location
- Viewpoint Location

Screened ZTV Production Information -

- DTM data used in calculations is OS Terrain 5 that has been combined with OS Open Map Local data for woodland and buildings to create a Digital Surface Model (DSM).
- Indicative Woodland and Building heights are modelled at 15m and 8m respectively.
- Viewer height set at 1.7m
- Calculations include earth curvature and light refraction
- This ZTV does not include any hedgerows or individual trees/groups located within or around the site as surveyed by Arb consultants.

N.B. This Zone of Theoretical Visibility (ZTV) image illustrates the theoretical extent of where the development will be visible from, assuming 100% visibility, and includes the screening effect from vegetation and buildings, based on the assumptions stated above.

FIGURE 5.8

Screened Zone of Theoretical Visibility

DRWG No: **P18-2622_03** Sheet No: - REV: **A**
Date: 13/08/2019
Scale: 1:45,000 @ A3



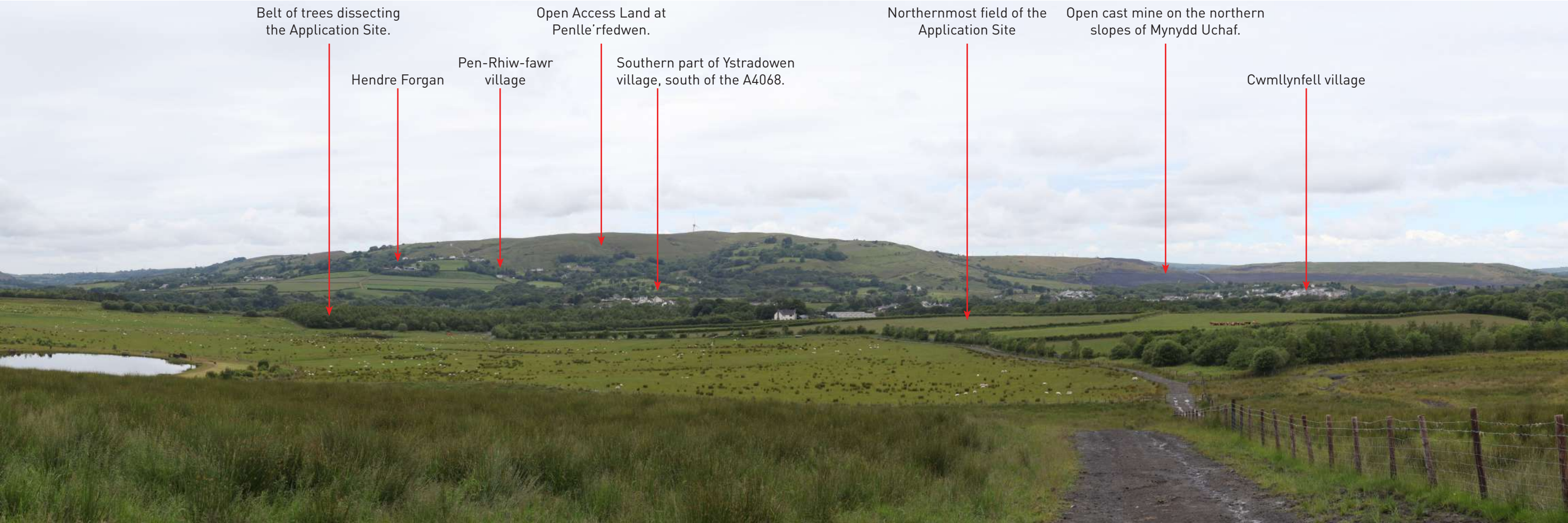

VIEWPOINT 1

View from public footpath, Brecon Beacons National Park, north-east of Application Site.

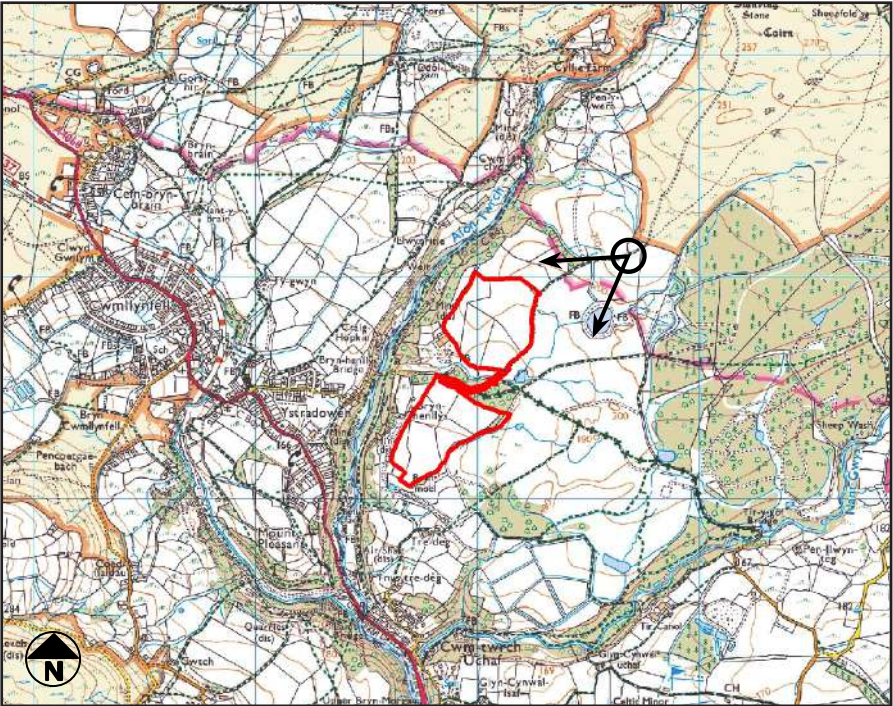

Camera make & model - Canon EOS 5D
Date & time of photograph - 19/06/2019 @ 11:54
OS grid reference - 276686, 213095
Viewpoint height (AOD) - 216.4m
Distance from site - 441.3m

FIGURE 5.9
Photoviews

DRWG No: P18-2622_11 REV: _
Date: 27/06/2019

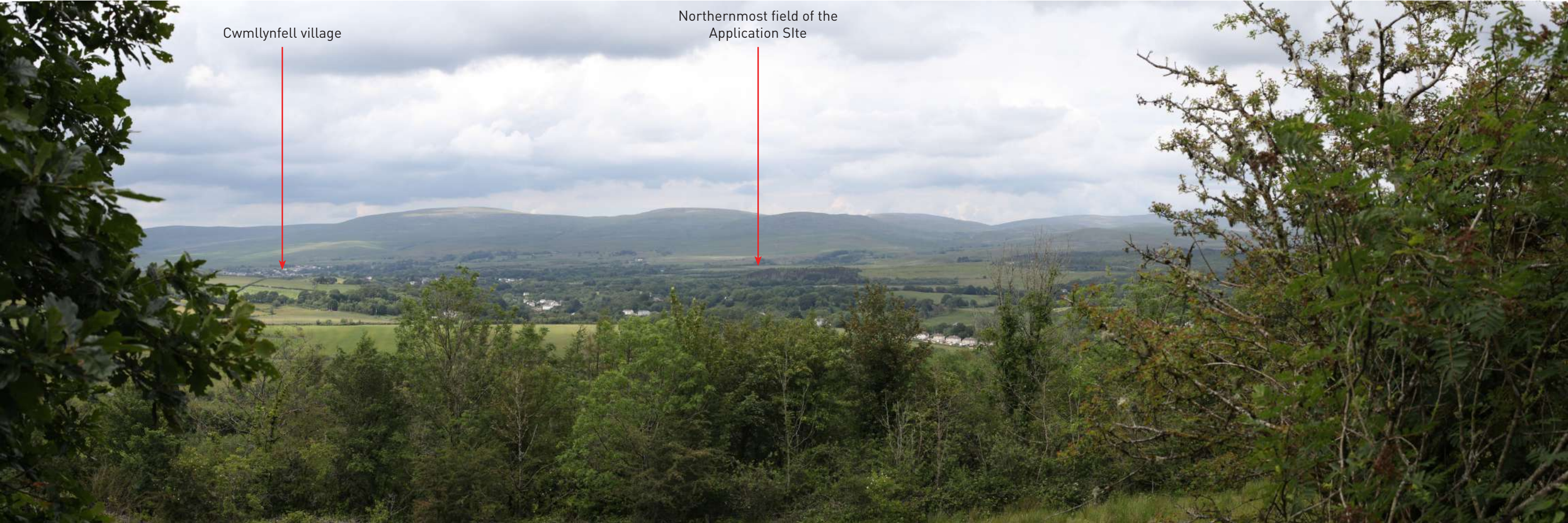

VIEWPOINT 2

View from northern end of Mynydd Allt-y-grug, south of Application Site.

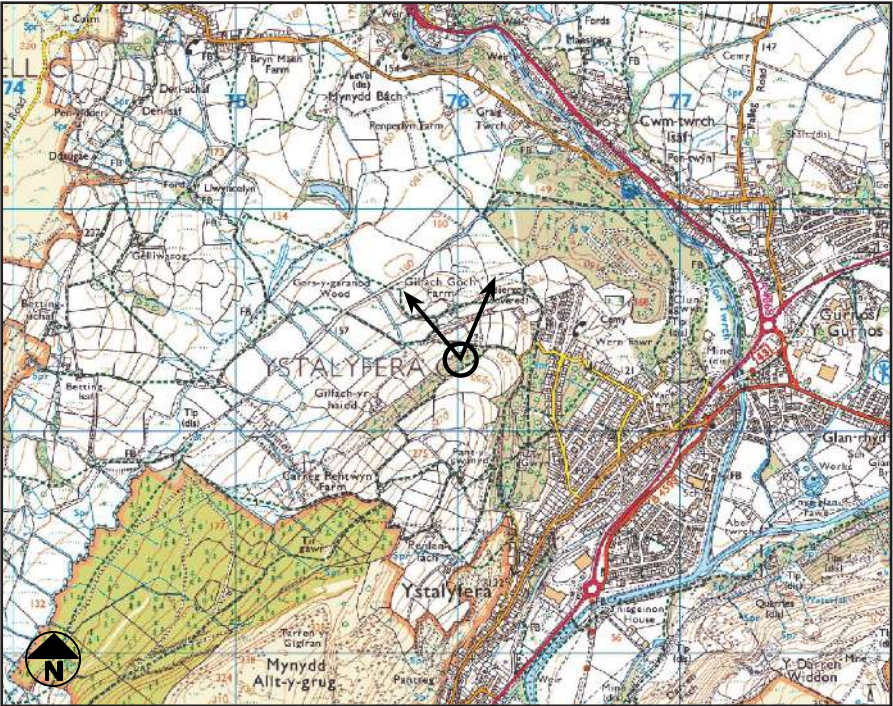

Camera make & model - Canon EOS 5D
Date & time of photograph - 19/06/2019 @ 15:57
OS grid reference - 276017, 209354
Viewpoint height (AOD) - 223.0m
Distance from site - 2724.3m

FIGURE 5.9
Photoviews

DRWG No: P18-2622_11 REV: __
Date: 27/06/2019

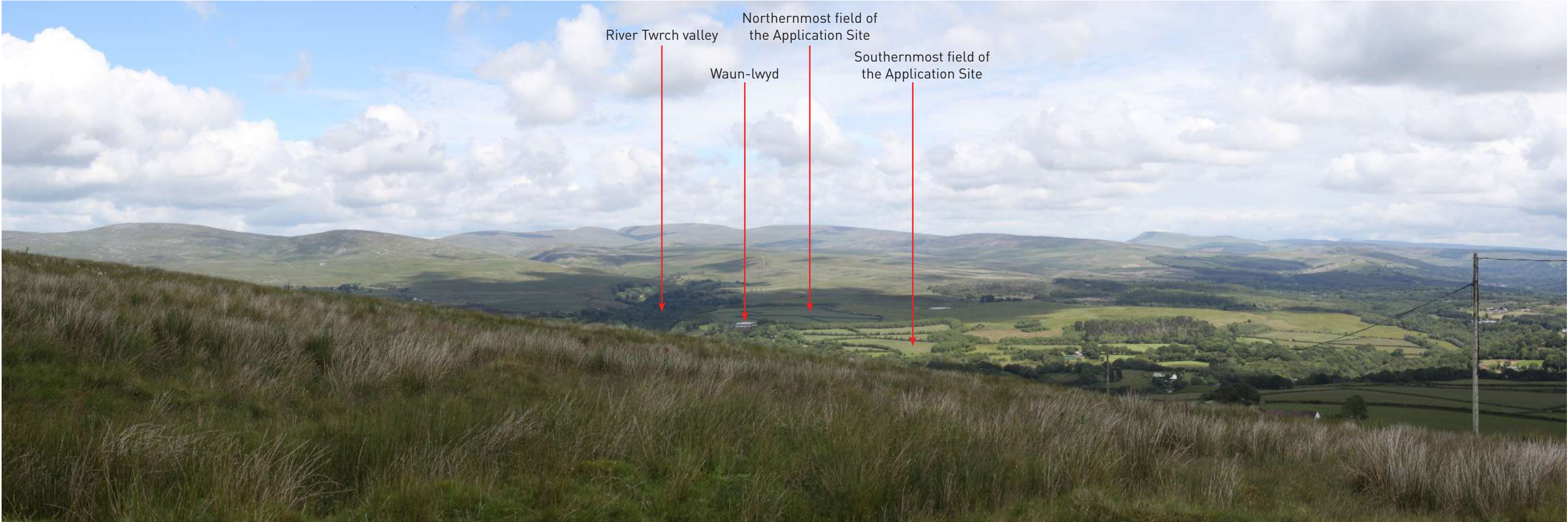

VIEWPOINT 3

Open Access Land west of Pen-Rhiw-fawr on Gwrhyd Road, south-west of Application Site.

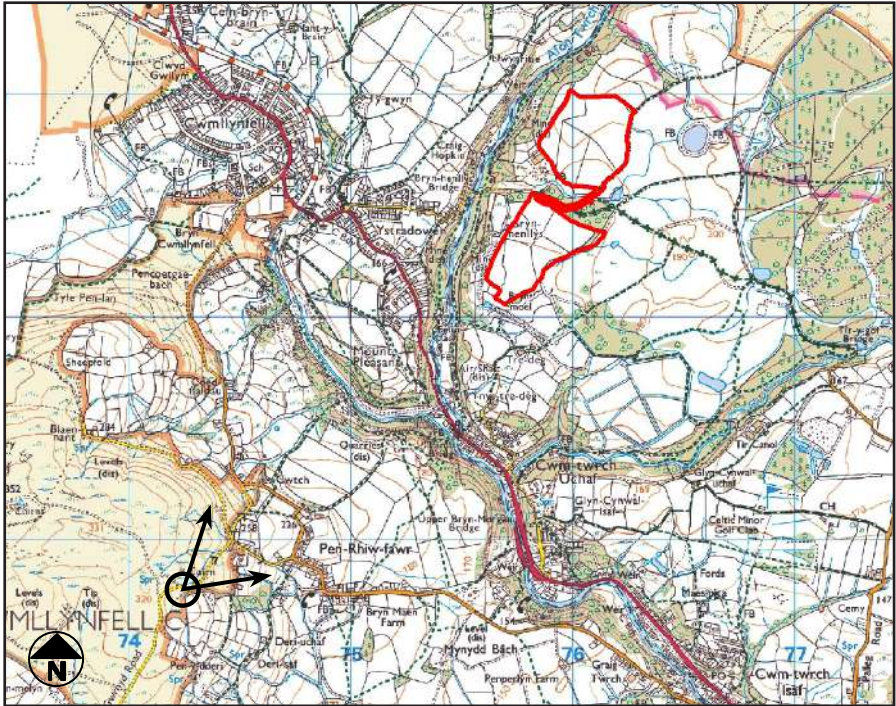

Camera make & model	- Canon EOS 5D	Viewpoint height (AOD)	- 304.0m
Date & time of photograph	- 19/06/2019 @ 13:58	Distance from site	- 1912.0m
OS grid reference	- 274251, 210785		

FIGURE 5.9
Photoviews

DRWG No: **P18-2622_11** REV: __
Date: 27/06/2019

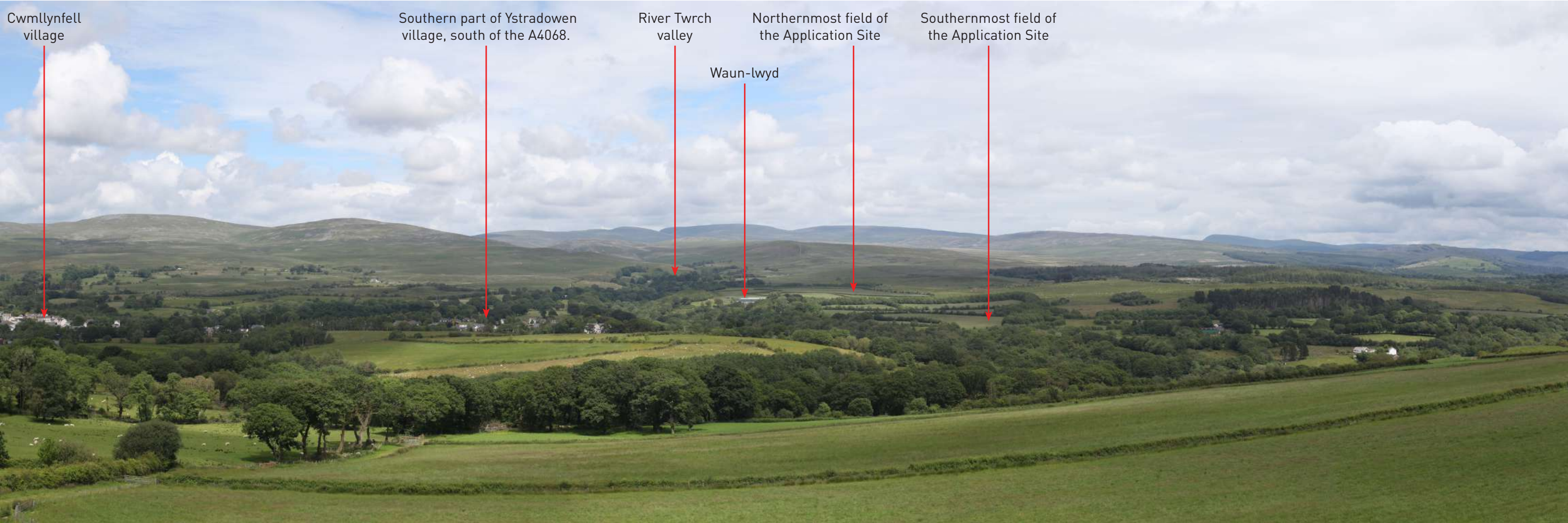

VIEWPOINT 4
Coedffaldau north-west of Pen Rhiw Fawr, south-west of Application Site.

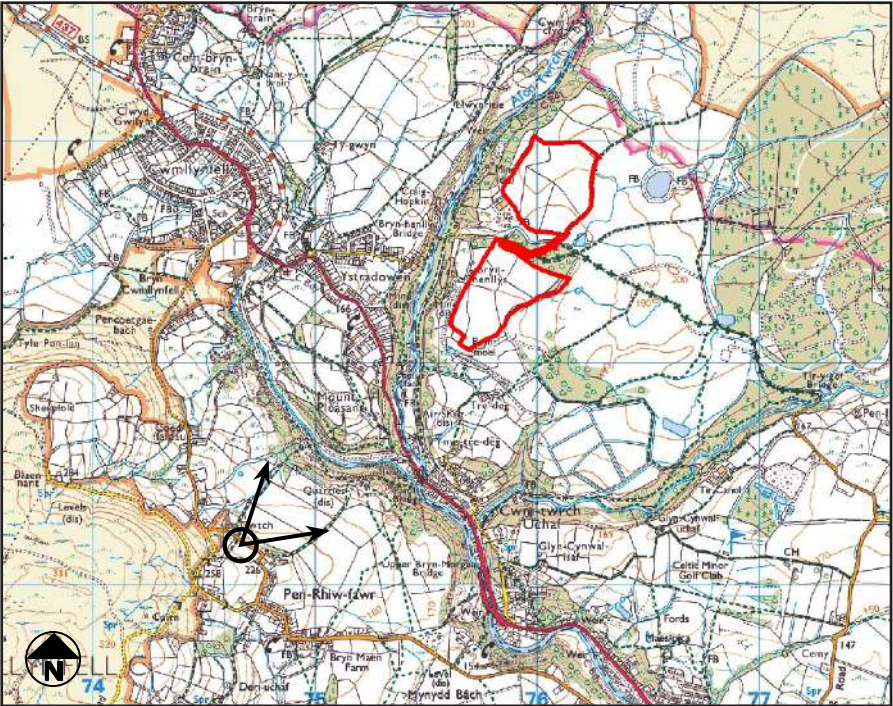

Camera make & model - Canon EOS 5D Viewpoint height (AOD) - 220.4m
Date & time of photograph - 19/06/2019 @ 13:44:00 Distance from site - 1325.4m
OS grid reference - 274677, 211188

FIGURE 5.9
Photoviews

DRWG No: **P18-2622_11** REV: __
Date: 27/06/2019

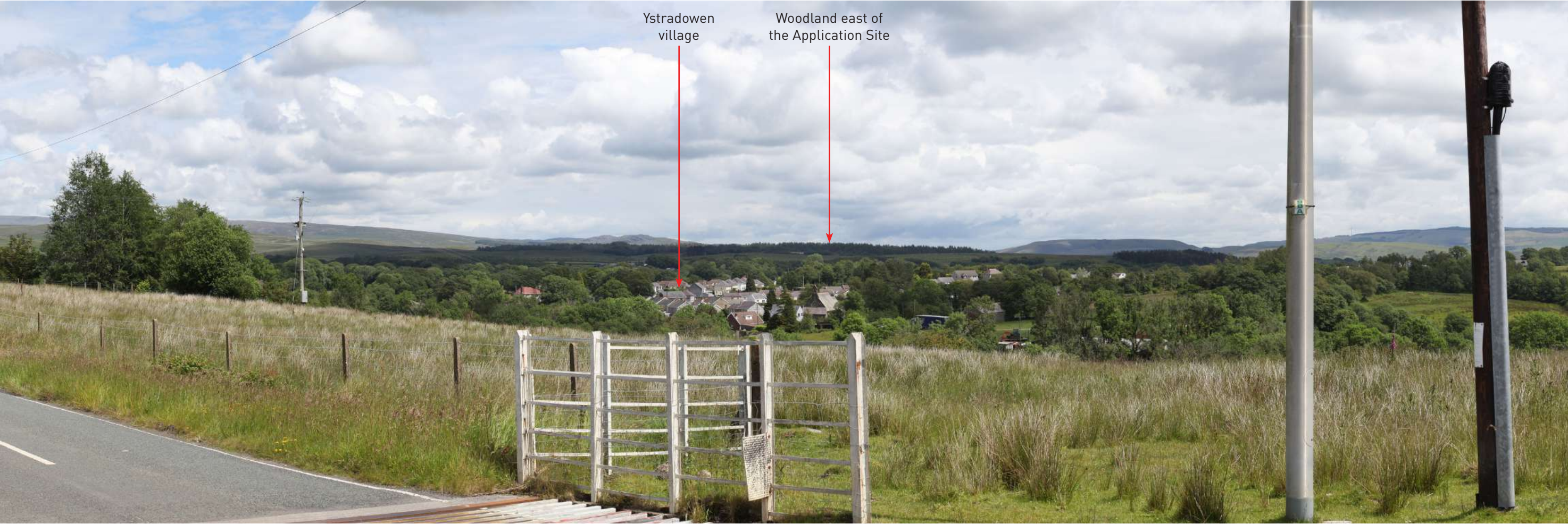

VIEWPOINT 5

Bryn Road in Open Access Land, south of Cwnllynfell, west of Application Site.

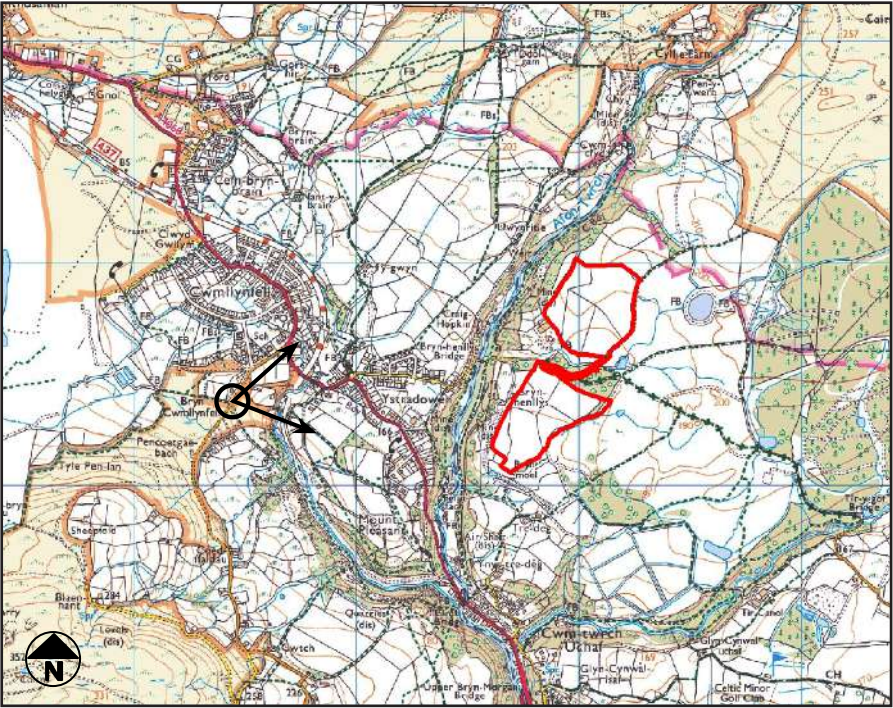

Camera make & model - Canon EOS 5D
Date & time of photograph - 19/06/2019 @ 14:11
OS grid reference - 274437, 212371
Viewpoint height (AOD) - 179.9m
Distance from site - 1186.7m

FIGURE 5.9
Photoviews

DRWG No: **P18-2622_11** REV: __
Date: 27/06/2019

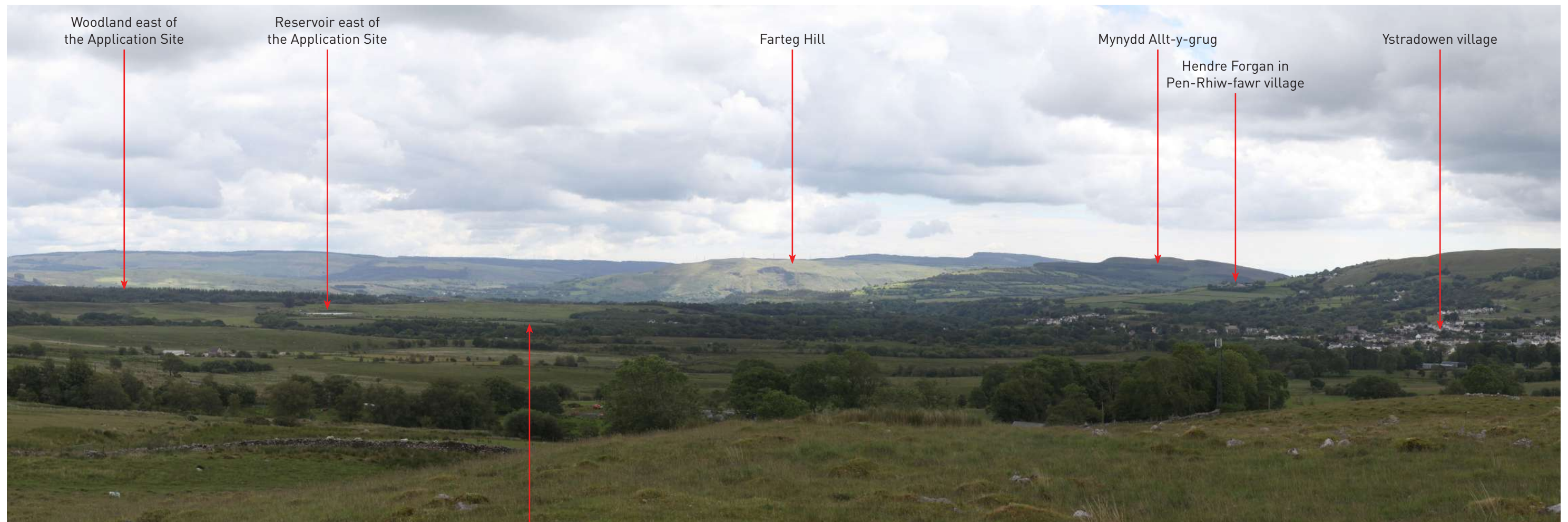

VIEWPOINT 6

Open Access Land on Twyn-y-Moch, Brecon Beacons National Park, north-west of Application Site.

Northernmost field of the Application Site

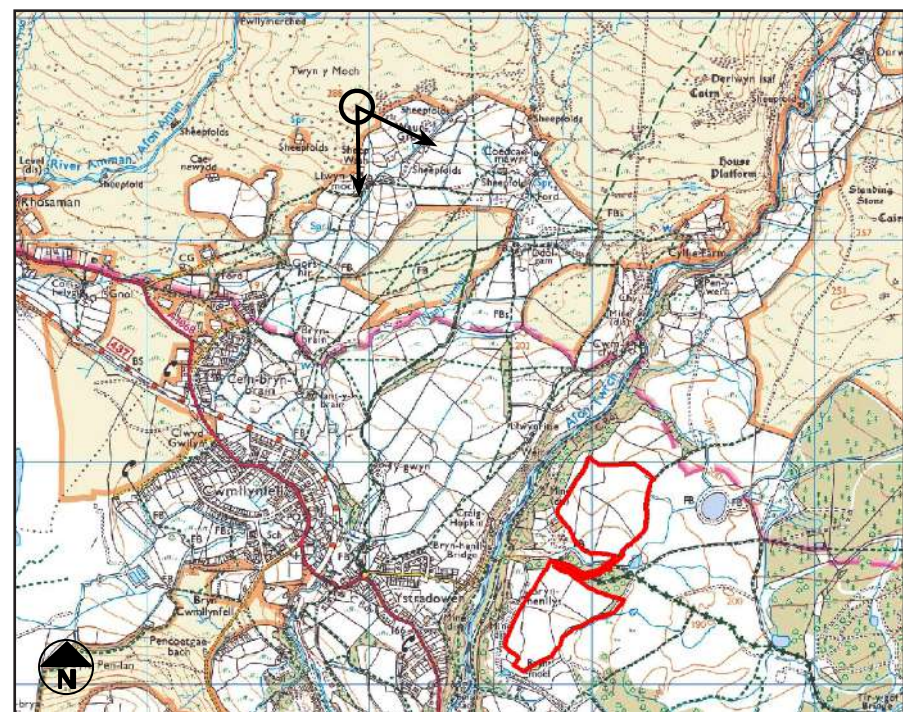

© Crown copyright, All rights reserved, 2019 emapsite Licence number 0100031673

Camera make & model	- Canon EOS 5D	Viewpoint height (AOD)	- 278.6m
Date & time of photograph	- 19/06/2019 @ 14:58	Distance from site	- 1874.4m
OS grid reference	- 274952, 214589		

FIGURE 5.9 Photoviews

DRWG No: **P18-2622_11** REV: _

Date: 27/06/2019

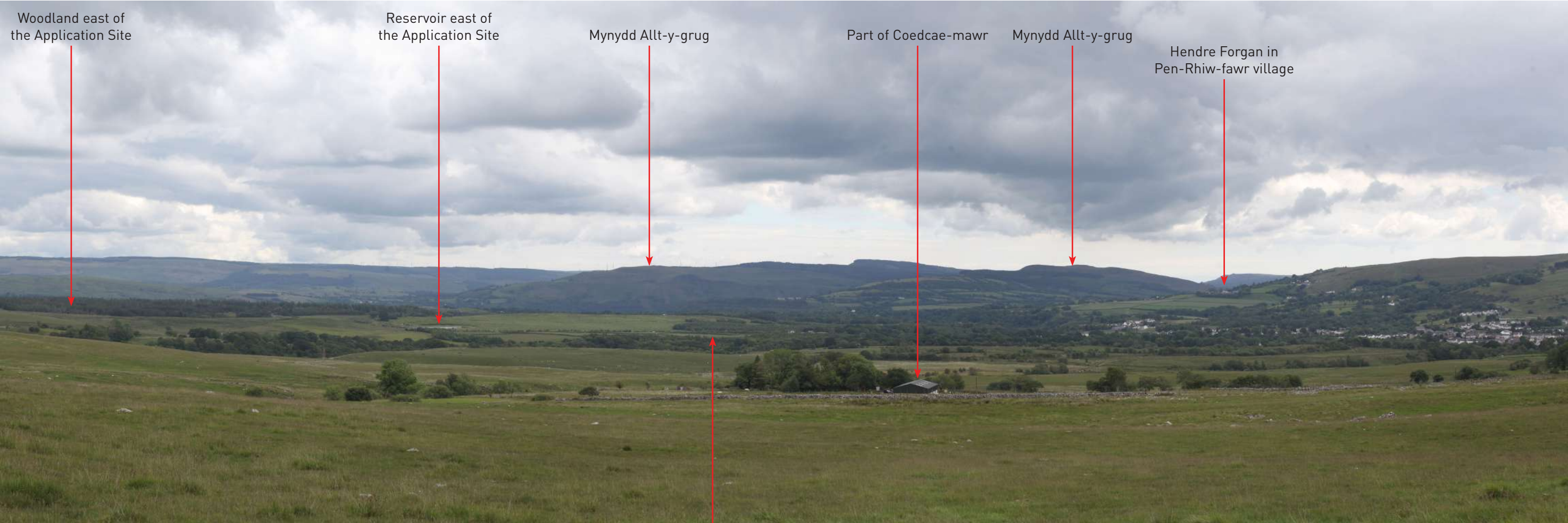

VIEWPOINT 7

Public footpath at Waun-y-Ddraenen / Open Access Land, Brecon Beacons National Park, north of Application Site.

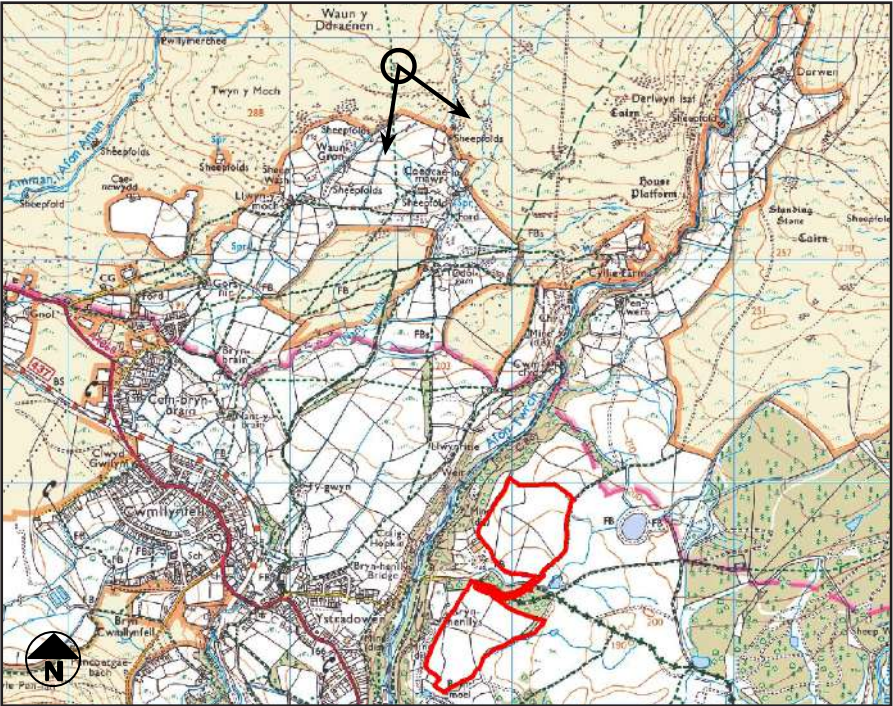

© Crown copyright. All rights reserved. 2019 emapsite Licence number 0100031673

Camera make & model - Canon EOS 5D
Date & time of photograph - 19/06/2019 @ 15:11
OS grid reference - 275484, 214851
Viewpoint height (AOD) - 292.0m
Distance from site - 1894.4m

FIGURE 5.9
Photoviews

DRWG No: **P18-2622_11** REV: __
Date: 27/06/2019